Stefanie B.
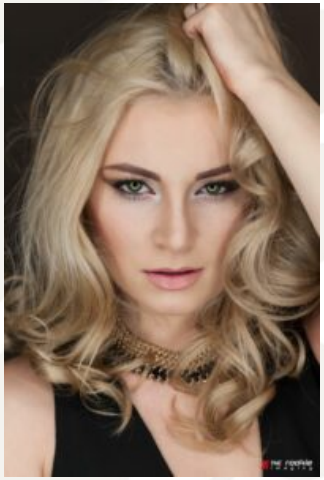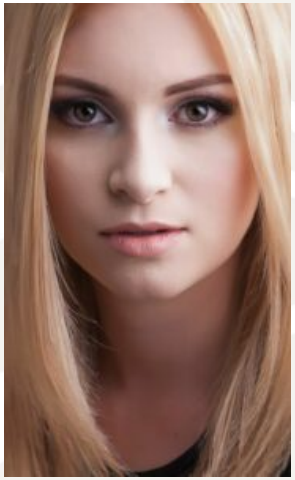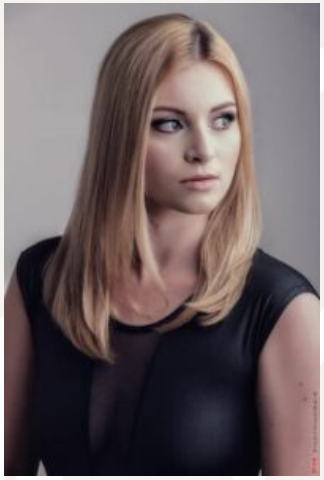
Größe	160 cm
Konfektion	36/38
Maße	94-63-86
Schuhe	36
Augen	grün-braun
Haare	blond