Sarah O.
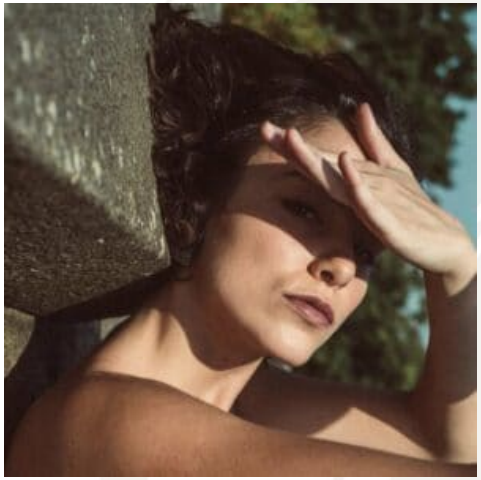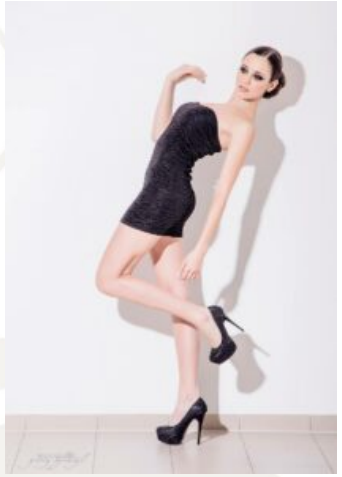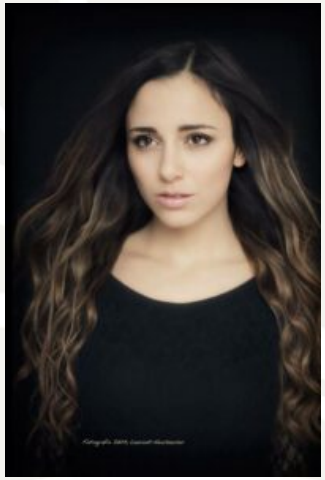
Größe	172 cm
Konfektion	34
Maße	82-61-92
Schuhe	38
Augen	braun
Haare	braun