Mara W.

Größe	175 cm
Konfektion	36
Maße	90-65-93
Schuhe	39/40
Augen	grün-braun
Haare	braun

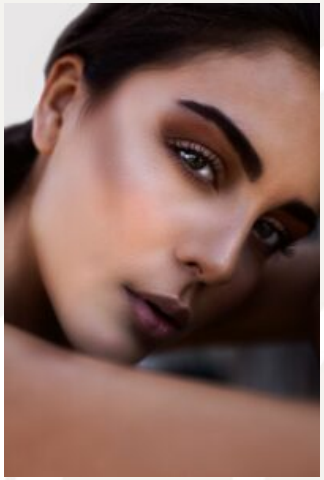

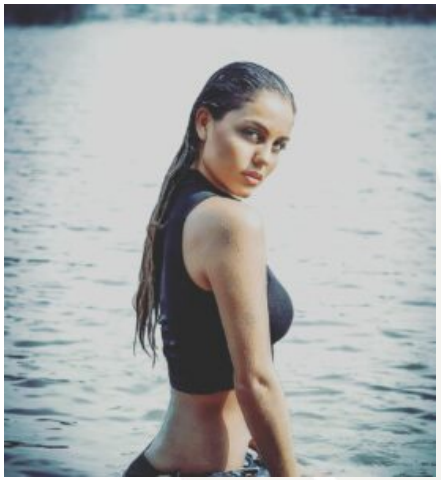
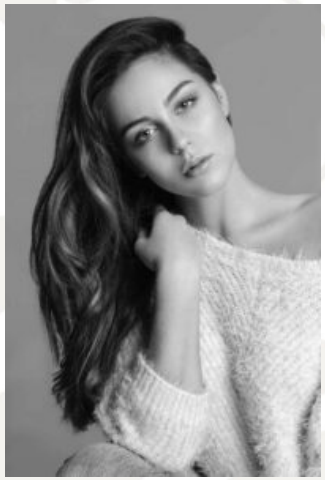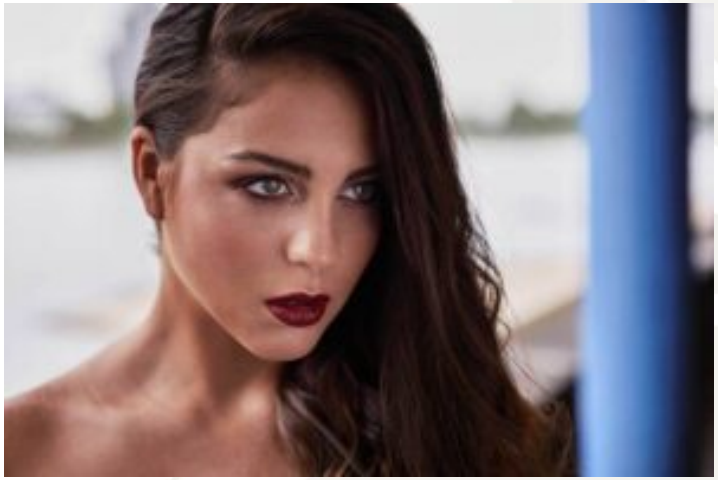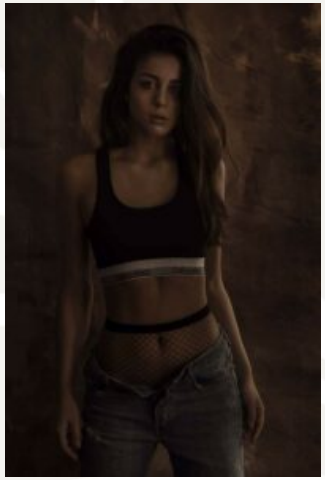
GK PHOTOART