Herbert F.
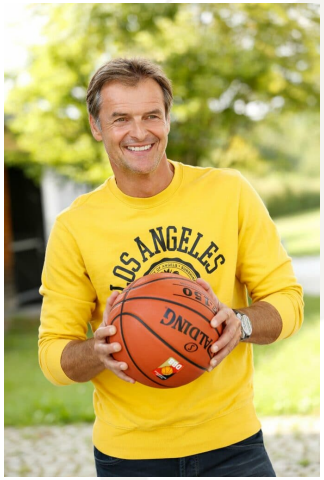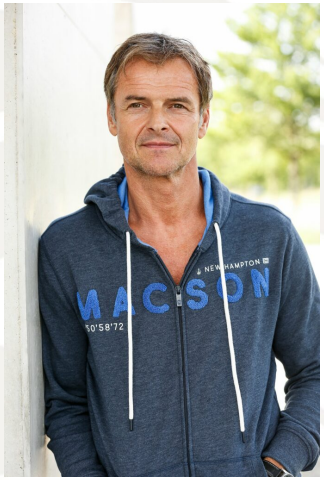
Größe	189 cm
Konfektion	52/54
Maße	102-85-95
Schuhe	45/46
Augen	grün
Haare	braun